

A Shoe Clue

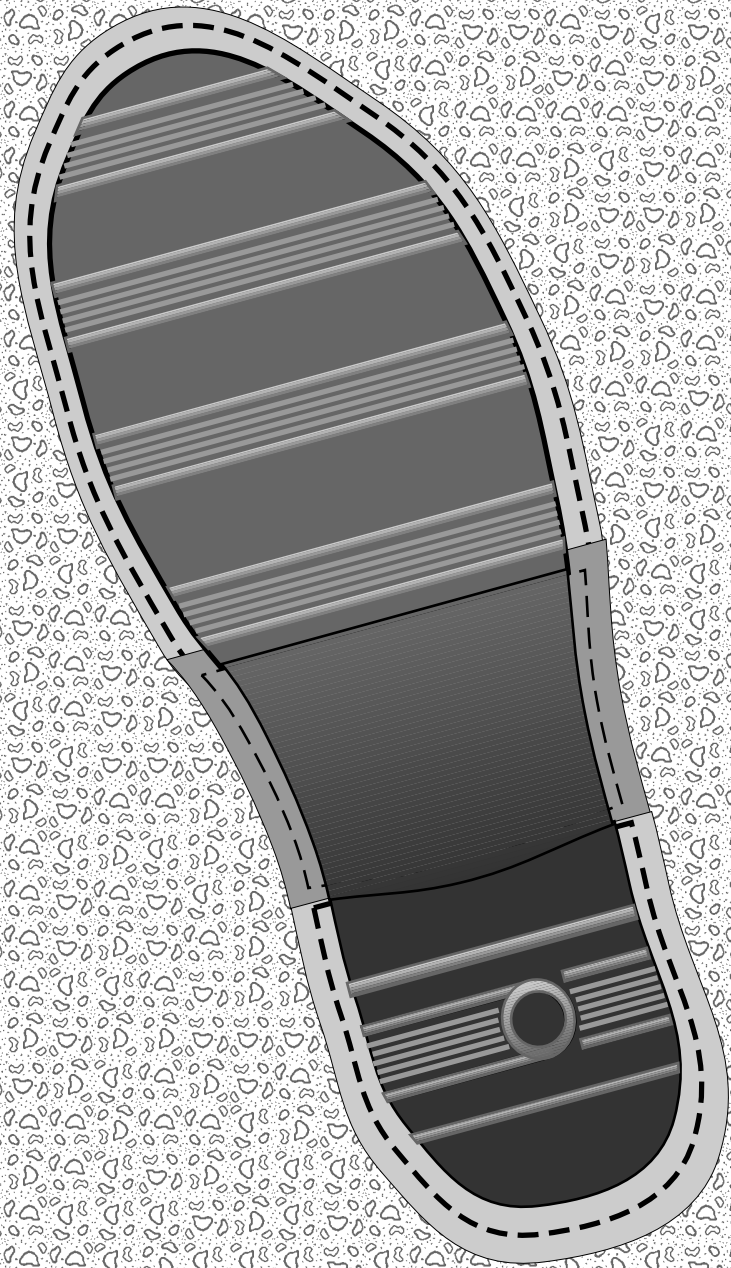





permanent

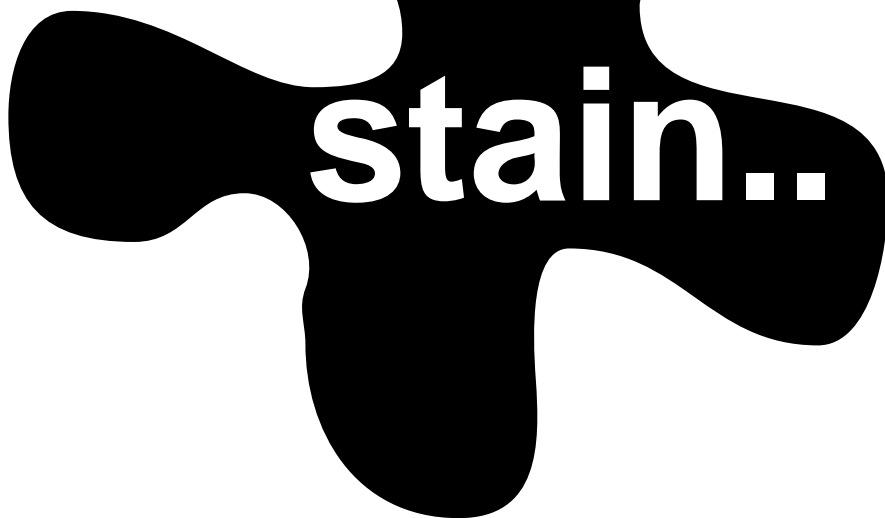

More than meets the eye?



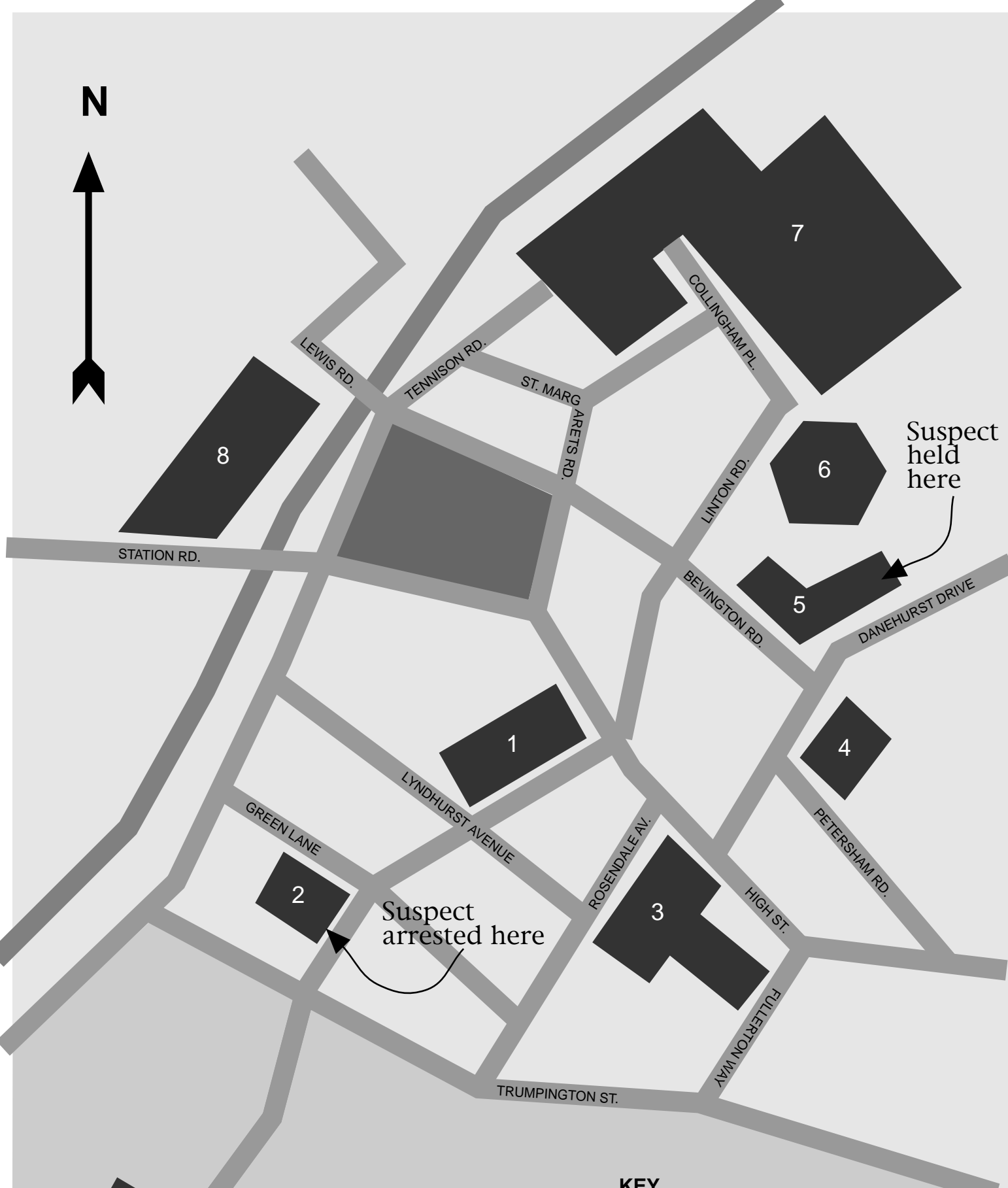

Suspect held here

Suspect arrested here

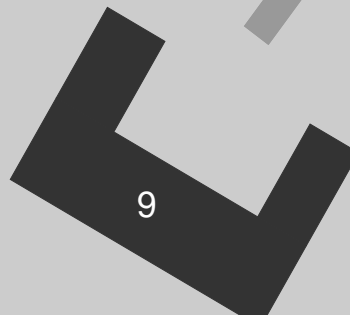

KEY

- 1. SUNNYFIELD SUPERMARKET
- 2. GREEN DRAGON PUBLIC HOUSE
- 3. CENTRAL LIBRARY
- 4. GARAGE
- 5. POLICE STATION
- 6. HEXAGON THEATRE
- 7. CLARENDON CENTRE
- 8. RAILWAY STATION
- 9. METROPOLITAN MUSEUM

STOLEN



A priceless Ming Vase was stolen from the Metropolitan Art Museum in the small hours of this morning. Police have launched an inquiry and are appealing for any witnesses who may have been in the vicinity of Trumpington St. between 3 and 6 am

WANTED

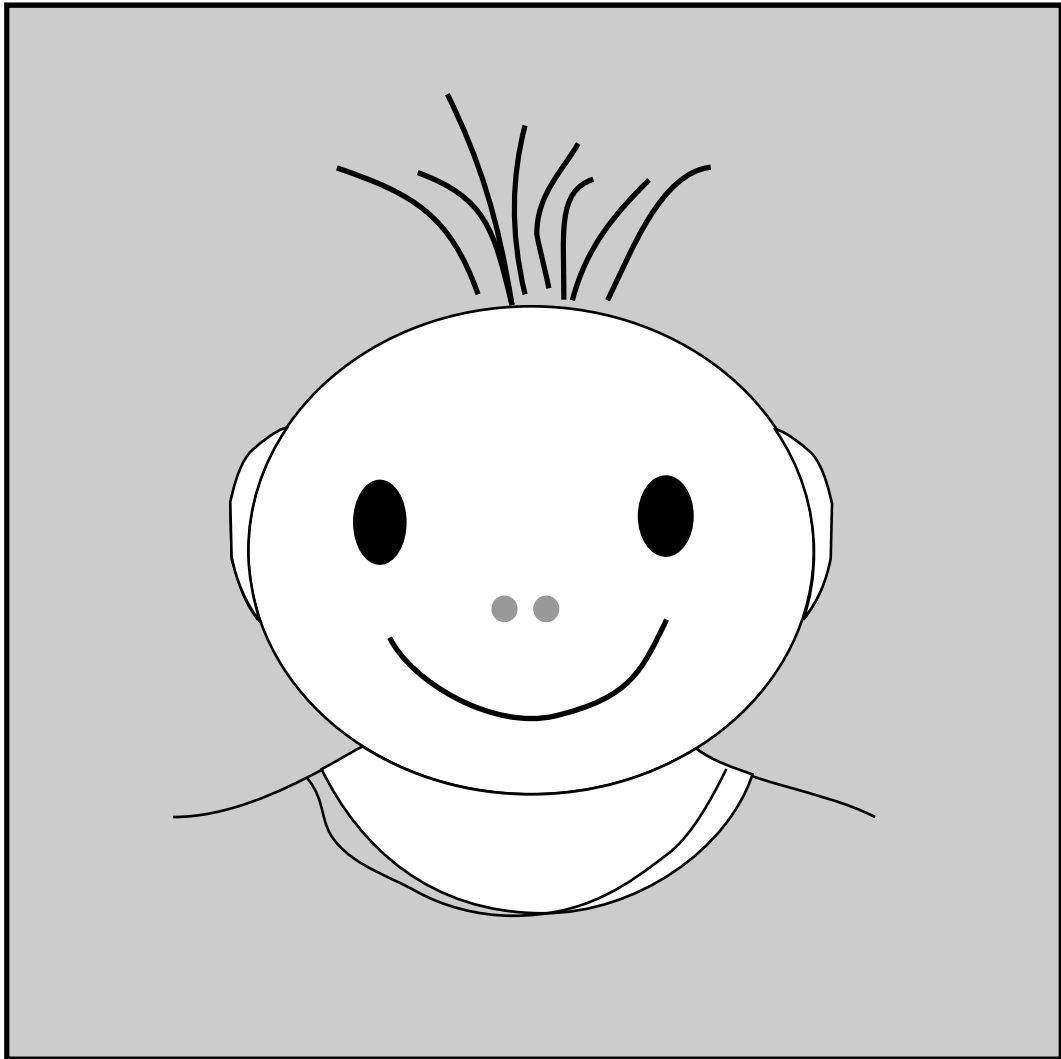

Police require the help of a

FORENSIC

CHEMIST

CAN YOU HELP?

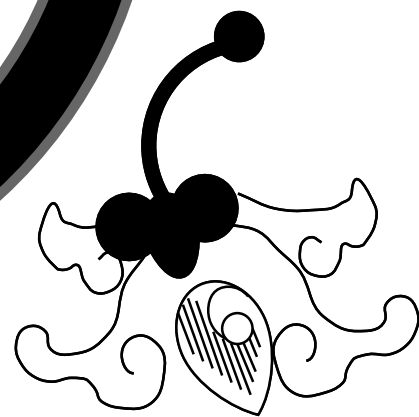
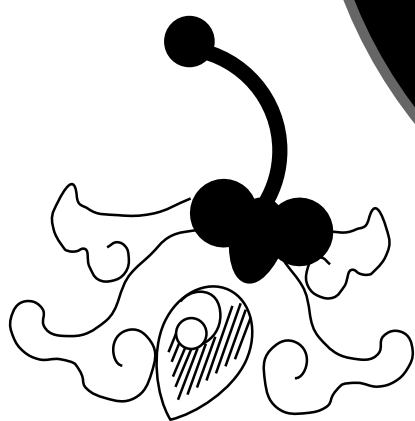
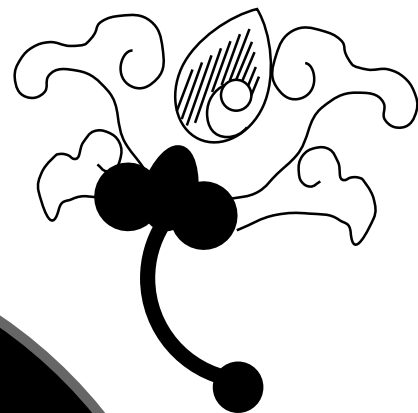
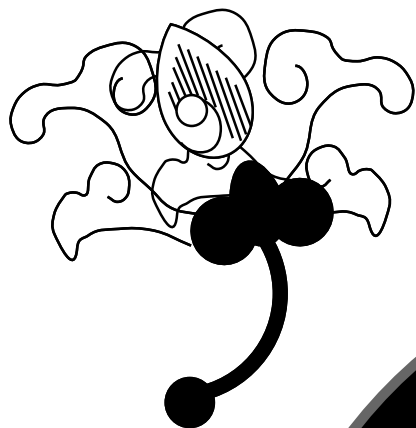

The Mystery of the
Missing Ming Vase

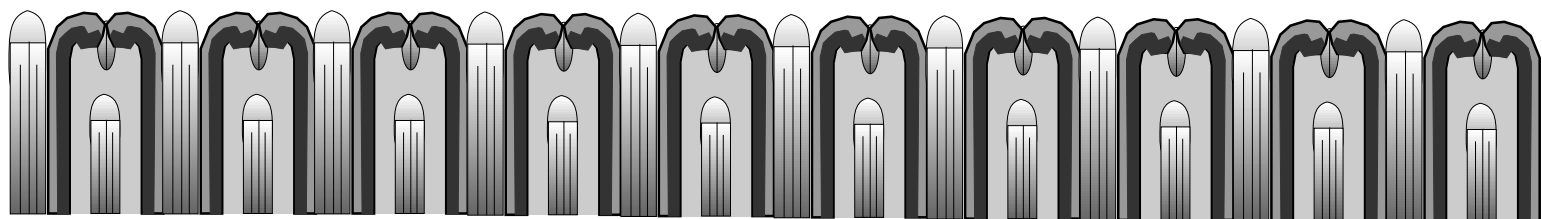

An SCI Young Chemist's Panel Production

A plastic problem

