10th NATIONAL RETROSYNTHESIS COMPETITION

Friday 10 March 2023, RSC, Burlington House, London, UK

FIRST ROUND MOLECULE

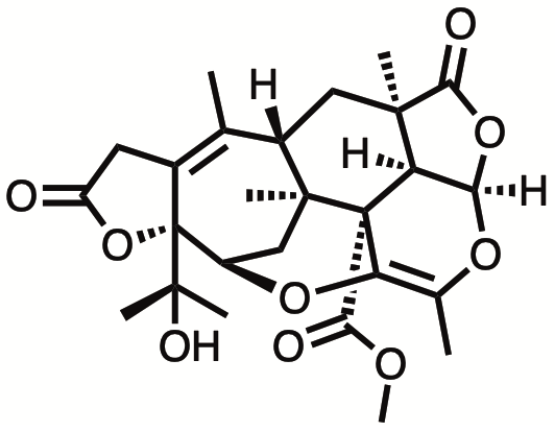

Talaromynoid A

Journal of Natural Products 2021 84 (10), 2727-2737

DOI: 10.1021/acs.jnatprod.1c00681

HOW TO ENTER

To download the submission template, please visit **https://bit.ly/RetroTemplate23**

To download the competition terms and conditions, please visit **https://bit.ly/RetroTCs2023**

Please ensure that your file is saved *"Company / University name – team name"*

Entries to be sent directly to the SCI Conferences department **(conferences@soci.org)**

Entries for first round must be submitted no later than 17:00 (GMT) on Friday 9 December 2022.

Entries submitted after this time will not be judged.

Note – Only a retrosynthesis is required for the first round

Organised by SCI's Fine Chemicals Group, SCI's Young Chemists' Panel, RSC's Heterocyclic & Synthesis Group

ROYAL SOCIETY OF CHEMISTRY

SCI where science meets business